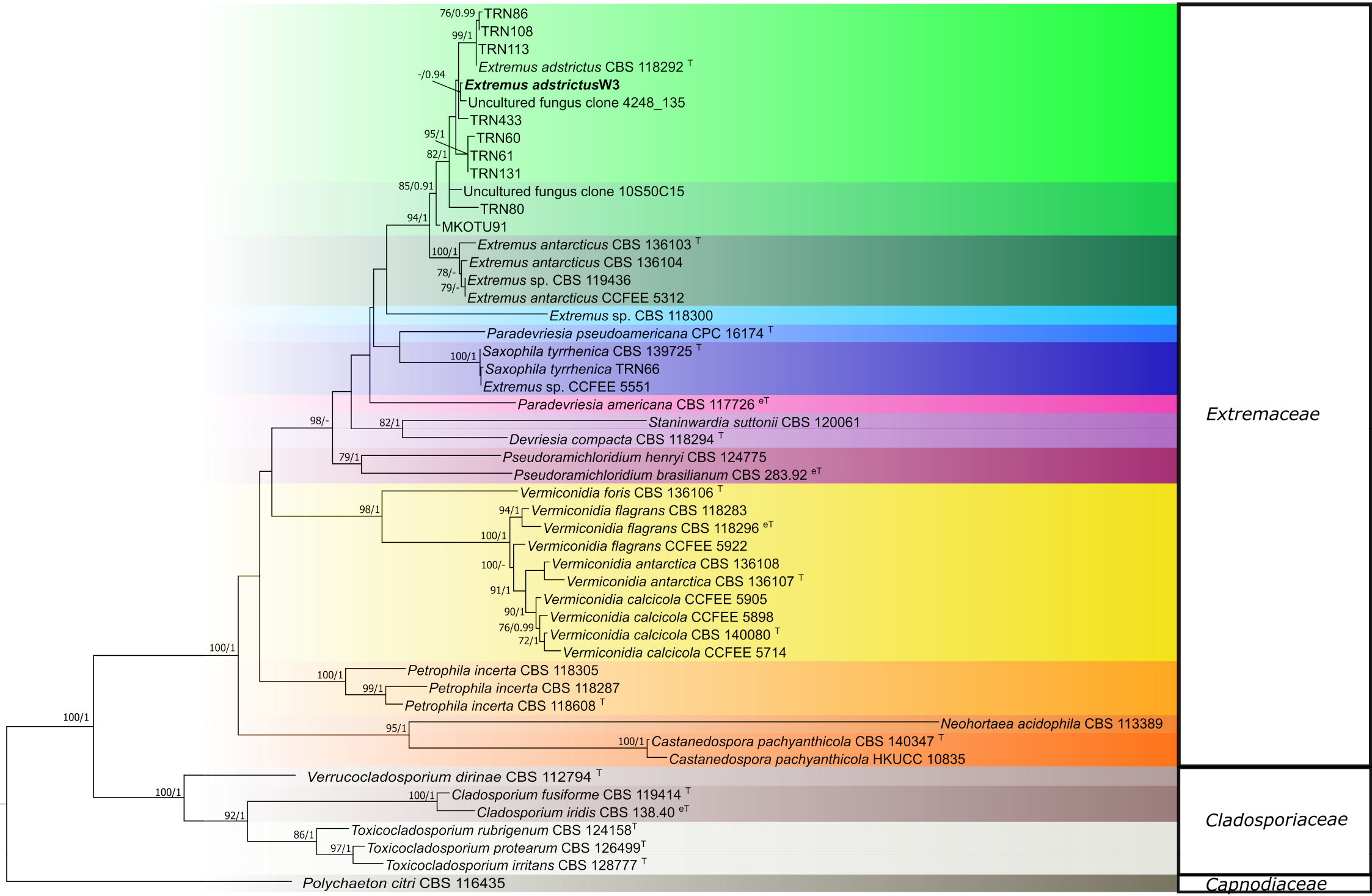
76/0.99
TRN86
99/1
TRN108
TRN113
Extremus adstrictus CBS 118292 T
-/0.94
Extremus adstrictusW3
Uncultured fungus clone 4248_135
TRN433
95/1
TRN60
82/1
TRN61
TRN131
85/0.91
Uncultured fungus clone 10S50C15
TRN80
94/1
MKOTU91
100/1
Extremus antarcticus CBS 136103 T
Extremus antarcticus CBS 136104
78/-
Extremus sp. CBS 119436
79/-
Extremus antarcticus CCFEE 5312
Extremus sp. CBS 118300
Paradevriesia pseudoamericana CPC 16174 T
100/1
Saxophila tyrrhenica CBS 139725 T
Saxophila tyrrhenica TRN66
Extremus sp. CCFEE 5551
Paradevriesia americana CBS 117726 eT
98/-
82/1
Staninwardia suttonii CBS 120061
Devriesia compacta CBS 118294 T
79/1
Pseudoramichloridium henryi CBS 124775
Pseudoramichloridium brasilianum CBS 283.92 eT
Vermiconidia foris CBS 136106 T
98/1
94/1
Vermiconidia flagrans CBS 118283
Vermiconidia flagrans CBS 118296 eT
100/1
Vermiconidia flagrans CCFEE 5922
100/-
Vermiconidia antarctica CBS 136108
Vermiconidia antarctica CBS 136107 T
91/1
Vermiconidia calcicola CCFEE 5905
90/1
Vermiconidia calcicola CCFEE 5898
76/0.99
Vermiconidia calcicola CBS 140080 T
72/1
Vermiconidia calcicola CCFEE 5714
100/1
100/1
Petrophila incerta CBS 118305
99/1
Petrophila incerta CBS 118287
Petrophila incerta CBS 118608 T
100/1
95/1
Neohortaea acidophila CBS 113389
100/1
Castanedospora pachyanthicola CBS 140347 T
Castanedospora pachyanthicola HKUCC 10835
Verrucocladosporium dirinae CBS 112794 T
100/1
100/1
Cladosporium fusiforme CBS 119414 T
Cladosporium iridis CBS 138.40 eT
92/1
86/1
Toxicocladosporium rubrigenum CBS 124158T
97/1
Toxicocladosporium protearum CBS 126499T
Toxicocladosporium irritans CBS 128777 T
Polychaeton citri CBS 116435
Extremaceae
Cladosporiaceae
Capnodiaceae
0.20