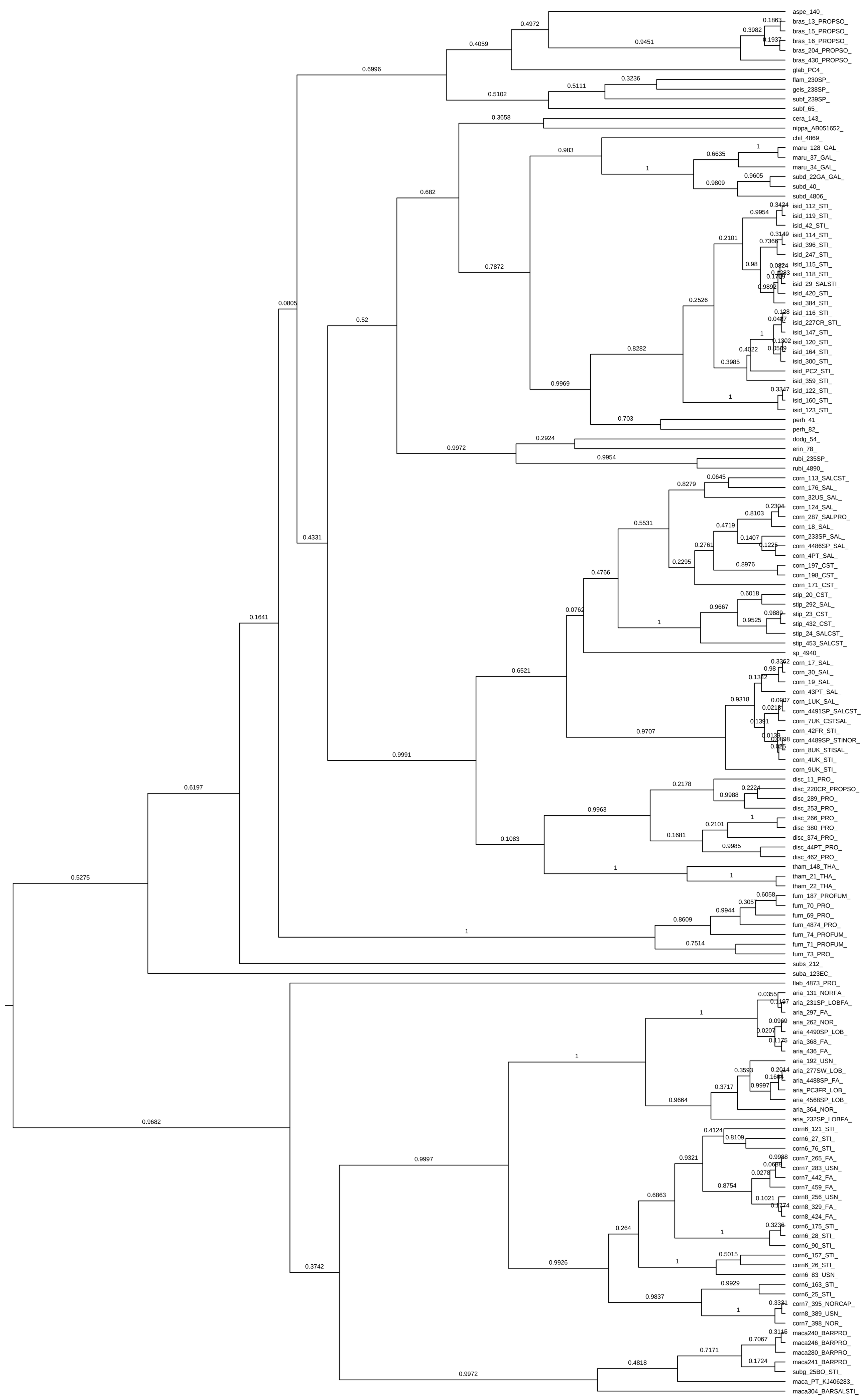
aspe_140_
bras_13_PROPSO_
bras_15_PROPSO_
bras_16_PROPSO_
bras_204_PROPSO_
bras_430_PROPSO_
glab_PC4_
flam_230SP_
geis_238SP_
subf_239SP_
subf_65_
cera_143_
nippa_AB051652_
chil_4869_
maru_128_GAL_
maru_37_GAL_
maru_34_GAL_
subd_22GA_GAL_
subd_40_
subd_4806_
isid_112_STI_
isid_119_STI_
isid_42_STI_
isid_114_STI_
isid_396_STI_
isid_247_STI_
isid_115_STI_
isid_118_STI_
isid_29_SALSTI_
isid_420_STI_
isid_384_STI_
isid_116_STI_
isid_227CR_STI_
isid_147_STI_
isid_120_STI_
isid_164_STI_
isid_300_STI_
isid_PC2_STI_
isid_359_STI_
isid_122_STI_
isid_160_STI_
isid_123_STI_
perh_41_
perh_82_
dodg_54_
erin_78_
rubi_235SP_
rubi_4890_
corn_113_SALCST_
corn_176_SAL_
corn_32US_SAL_
corn_124_SAL_
corn_287_SALPRO_
corn_18_SAL_
corn_233SP_SAL_
corn_4486SP_SAL_
corn_4PT_SAL_
corn_197_CST_
corn_198_CST_
corn_171_CST_
stip_20_CST_
stip_292_SAL_
stip_23_CST_
stip_432_CST_
stip_24_SALCST_
stip_453_SALCST_
sp_4940_
corn_17_SAL_
corn_30_SAL_
corn_19_SAL_
corn_43PT_SAL_
corn_1UK_SAL_
corn_4491SP_SALCST_
corn_7UK_CSTSAL_
corn_42FR_STI_
corn_4489SP_STINOR_
corn_8UK_STISAL_
corn_4UK_STI_
corn_9UK_STI_
disc_11_PRO_
disc_220CR_PROPSO_
disc_289_PRO_
disc_253_PRO_
disc_266_PRO_
disc_380_PRO_
disc_374_PRO_
disc_44PT_PRO_
disc_462_PRO_
tham_148_THA_
tham_21_THA_
tham_22_THA_
furn_187_PROFUM_
furn_70_PRO_
furn_69_PRO_
furn_4874_PRO_
furn_74_PROFUM_
furn_71_PROFUM_
furn_73_PRO_
subs_212_
suba_123EC_
flab_4873_PRO_
aria_131_NORFA_
aria_231SP_LOBFA_
aria_297_FA_
aria_262_NOR_
aria_4490SP_LOB_
aria_368_FA_
aria_436_FA_
aria_192_USN_
aria_277SW_LOB_
aria_4488SP_FA_
aria_PC3FR_LOB_
aria_4568SP_LOB_
aria_364_NOR_
aria_232SP_LOBFA_
corn6_121_STI_
corn6_27_STI_
corn6_76_STI_
corn7_265_FA_
corn7_283_USN_
corn7_442_FA_
corn7_459_FA_
corn8_256_USN_
corn8_329_FA_
corn8_424_FA_
corn6_175_STI_
corn6_28_STI_
corn6_90_STI_
corn6_157_STI_
corn6_26_STI_
corn6_83_USN_
corn6_163_STI_
corn6_25_STI_
corn7_395_NORCAP_
corn8_389_USN_
corn7_398_NOR_
maca240_BARPRO_
maca246_BARPRO_
maca280_BARPRO_
maca241_BARPRO_
subg_25BO_STI_
maca_PT_KJ406283_
maca304_BARSALSTI_
0.007